

Plat of Survey

of

Lots 20 & 21 of Block G of Crystal Bowl,
a subdivision located in the Southwest 1/4 of Section 12, Town 3 North,
Range 15 East, Town of Richmond, Walworth County, Wisconsin.

Surveyed for: **Kyle Brockmeyer**
N6501 Orchard Heights Road
Delavan, Wisconsin. 53115

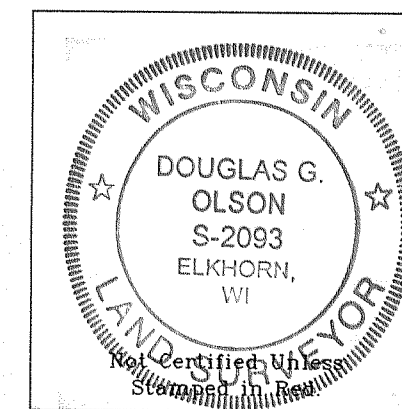
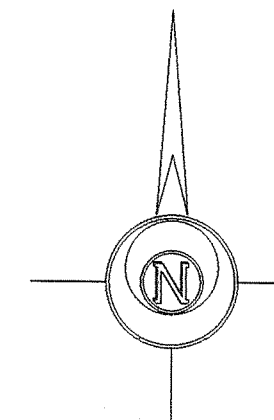

- Notes: 1) This survey plat is not certified unless signed and sealed in red ink.
2) This survey is subject to Wisconsin lien laws. This Plat of Survey is the notice of intent to file lien. Lien waiver required.

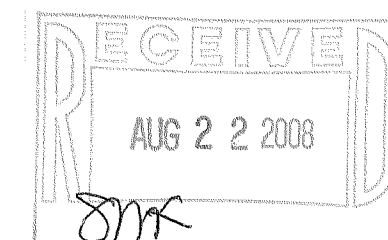

Copyright © 2007 by Jensen & Olson Land Surveying, LLC.

All rights reserved. No part of this survey plat may be reproduced or transmitted in any form by any means - graphic, electronic, or mechanical, including photocopying, tracing, or information storage and retrieval systems - without permission in writing from Douglas G. Olson, Jensen & Olson Land Surveying, LLC.

I, Douglas G. Olson, Wisconsin Registered Land Surveyor, do hereby certify that this survey was performed by me or under my direction in full compliance with the owner's/agent's instructions and Chapter A-E 7 of the Wisconsin Administrative Code "Minimum Standards for Property Surveys"; and that this map is an accurate representation thereof to the best of my knowledge and belief.

Douglas G. Olson
Wisconsin Registered Land Surveyor - 2093

Total Curve Data

$\Delta=32^{\circ}14'28''$
 $R=196.34'$
 $L=110.48'$
 $Chb=N30^{\circ}36'24''W$
 $Ch=109.03'$

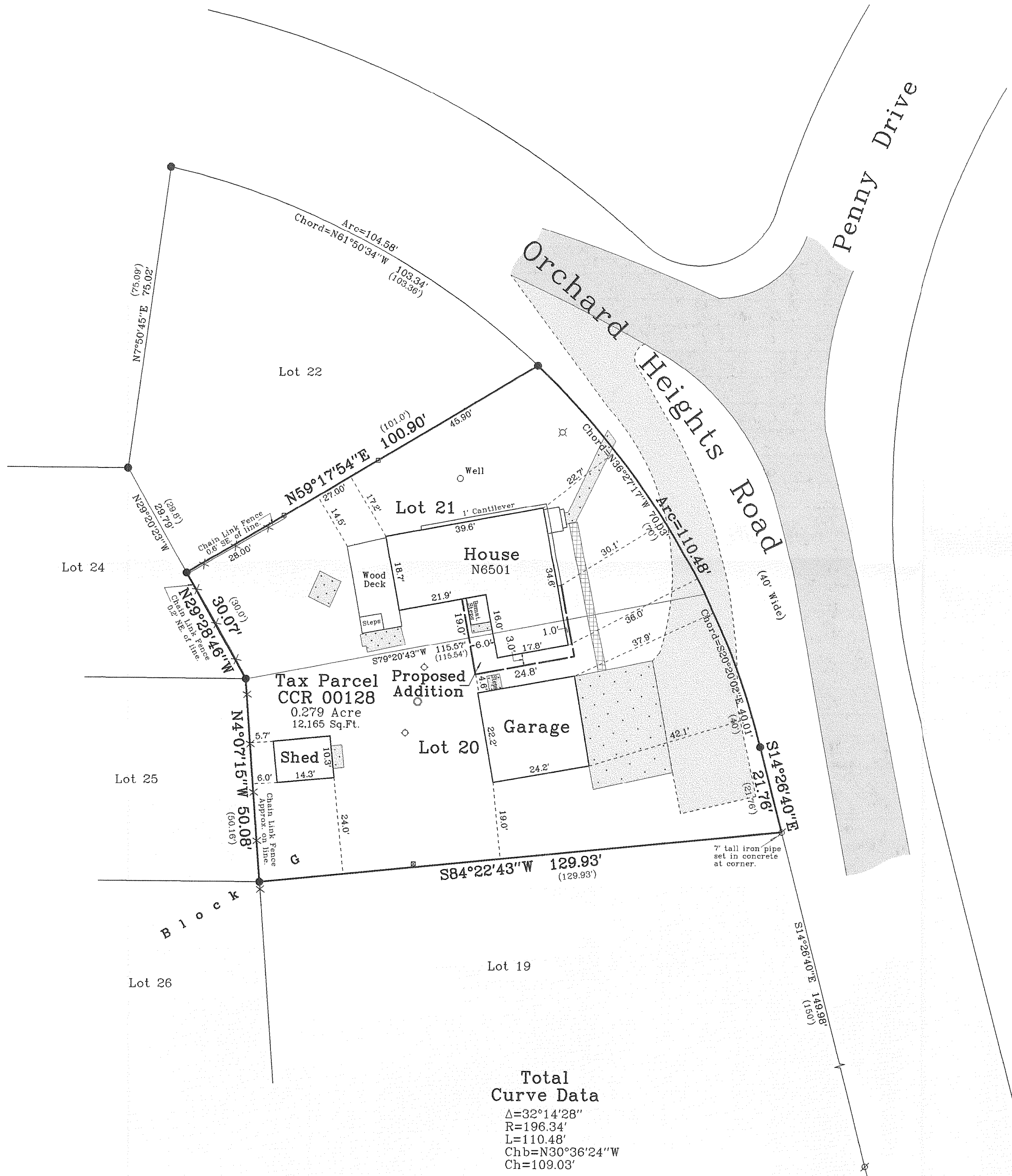

Survey Date: May 3, 2007.
Revisions: No. 1 - Proposed Addition
No. 2 - Proposed Addition

Scale in Feet
1" = 20'
0' 10' 20' 40'

Jensen & Olson Land Surveying, LLC
45 South Wisconsin Street P.O. Box 322
Elkhorn, Wisconsin 53121
Telephone (262) 723-3434
Facsimile (262) 723-8044



Legend
● Found Iron Rod, 5/8" dia.
○ Set Wood Iron Pipe
○ Recorded Information
○ Concrete Cover
○ Electrical Outlet
○ Asphalt Surface
○ Concrete Surface
○ Septic Vent
○ Lamp
○ Bricks
○ Gravel

Sheet 1 of 1 Sheets
Job Reference Number
2007.048

2007.048

CCR-128

315-1065